

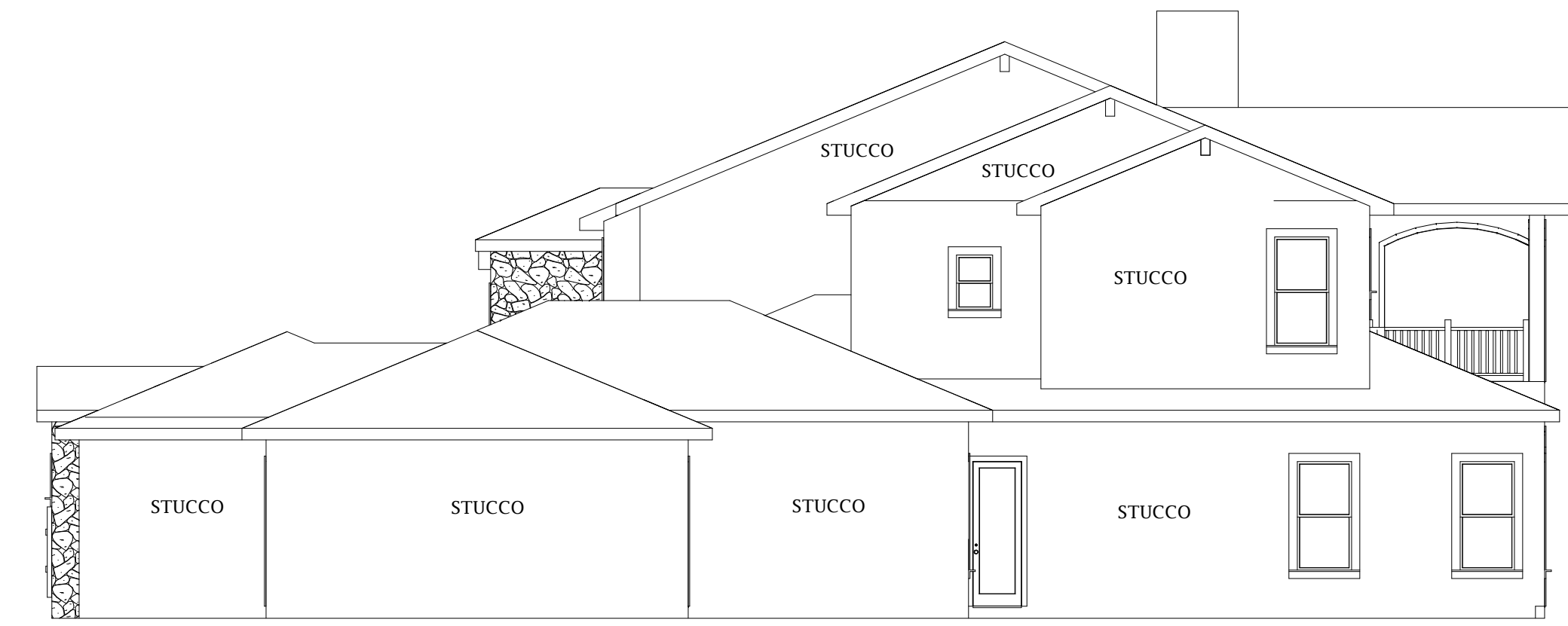

FRONT 1/4" = 10"

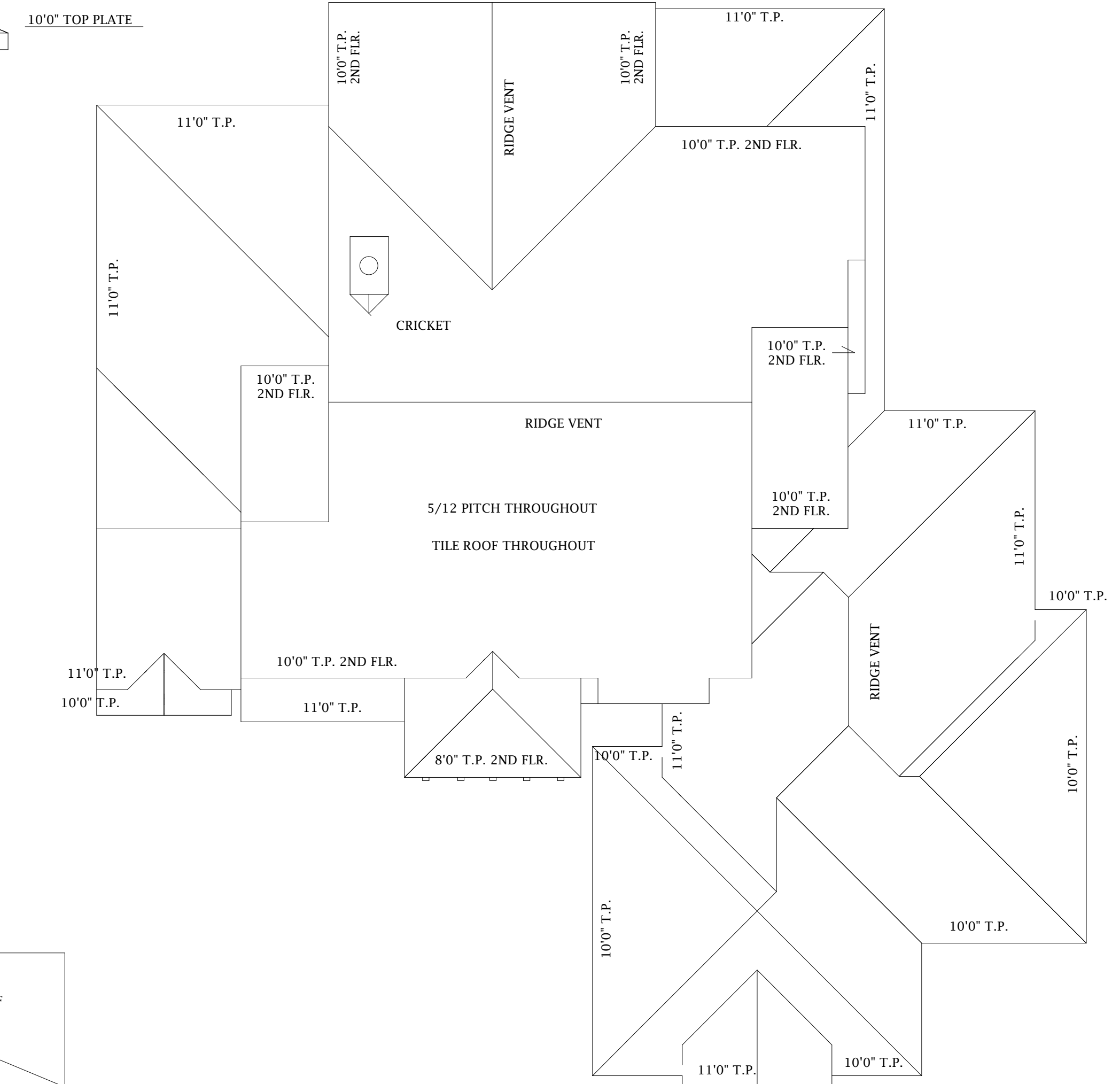

RIGHT 1/8" = 10"



ROOF PLAN 1/8" = 10"

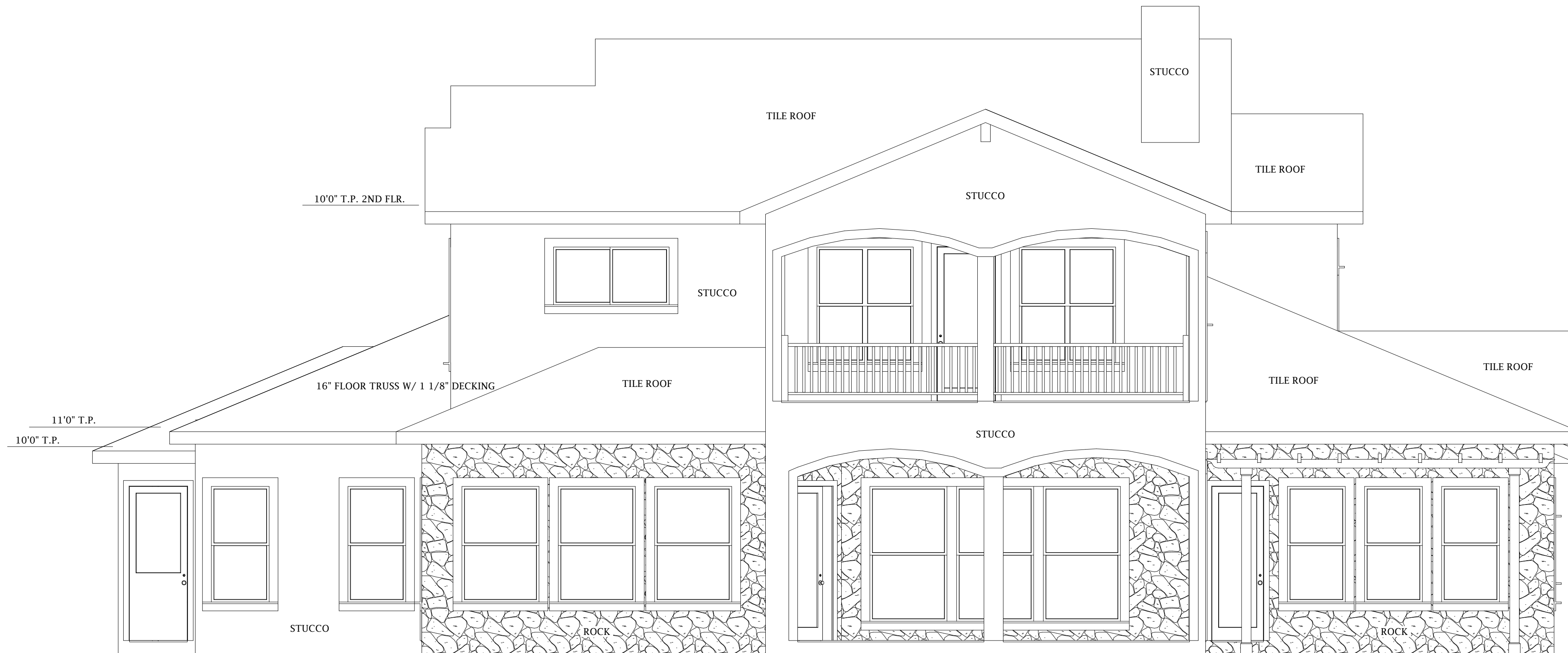

BACK 1/4" = 10"

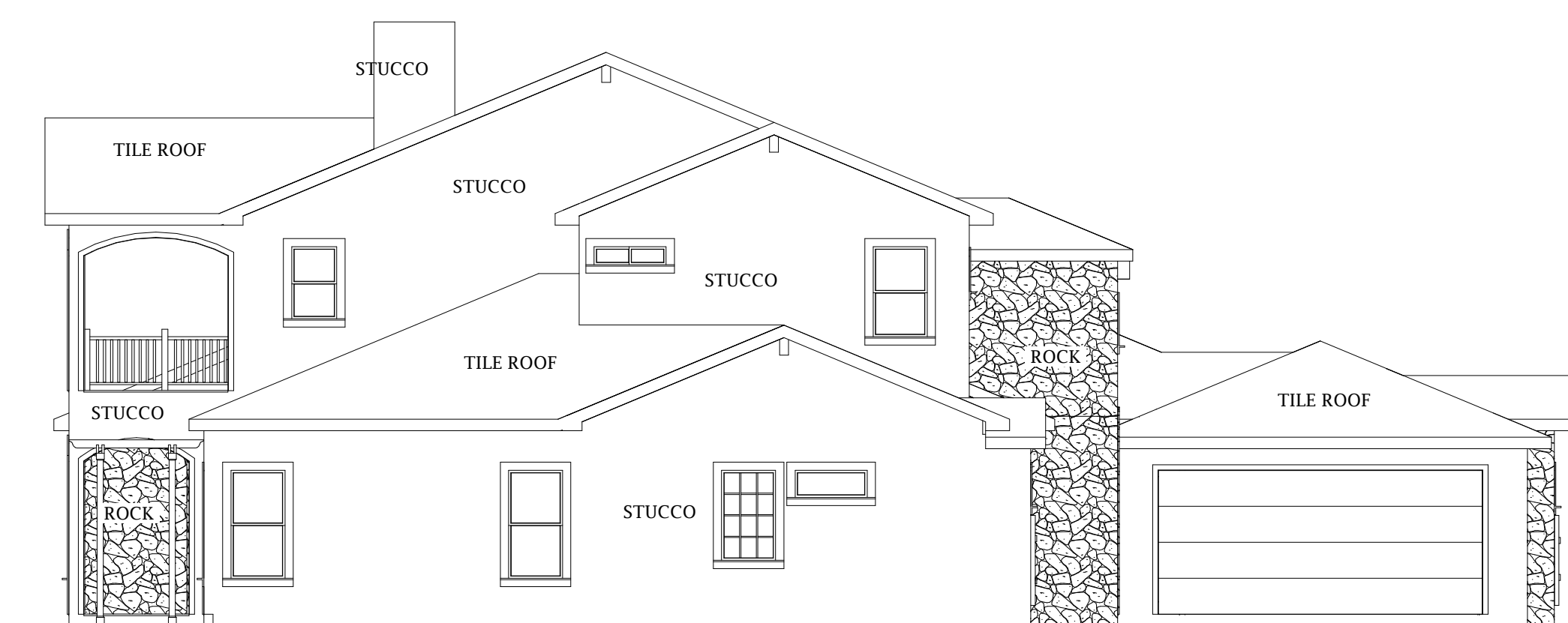

LEFT 1/8" = 10"

NOTICE

LIMIT OF DESIGNER'S LIABILITY NOT TO EXCEED THE TOTAL PRICE PAID FOR PLANNING AND DESIGNING SERVICES.
 DESIGNER IS RESPONSIBLE FOR FURNISHING ONE ORIGINAL SET. ALL COPIES ARE THE RESPONSIBILITY OF THE BUILDER AND/OR HOME OWNER.

ABBREVIATIONS

- | | | | |
|--|---|--------------------------------|-------------------------|
| A | ABV. ABOVE | L | LV. LAVATORY |
| ADJ. ADJUSTABLE | A.F.F. ABOVE FINISHED FLOOR | L.C. LAUNDRY CHUTE | L.H. LEFT HAND |
| ALUM. ALUMINUM | ALT. ALTERNATE | LN. LINEN | LT. LIGHT |
| APPROX. APPROXIMATE | AVG. AVERAGE | M | MAX. MAXIMUM |
| B | B.B. BOTTOM OF BEAM | MECH. MECHANICAL | MFR. MANUFACTURER |
| B.S.D. BEADED BOARD | BD. BOARD | MIN. MINIMUM | MR. MIRROR |
| BEL. BELOW | BKS. BOOKS SHELVES | MISC. MISCELLANEOUS | MTL. METAL |
| BLKG. BLOCKING | BM. BEAM | M.W. MICROWAVE | |
| BOT. BOTTOM | BRK. BRICK | N | N.T.S. NOT TO SCALE |
| BW. BETWEEN | BTWN. BEYOND | OB. OBLIQUE GLASS | |
| C | CATH. CATHEDRAL CEILING | O.C. ON CENTER | |
| C.L. CENTER LINE | CAB. CABINET | O.D. OUTSIDE DIAMETER | |
| CB. CUBBIES | CEM. CEMENT | O.H. OVERHEAD | |
| CER. CERAMIC | CLG. CEILING | P | P.D.S. PULL DOWN STAIRS |
| CLOS. CLOSET | CLR. CLEAR | PKT. POCKET | |
| CONTR. CONTINUOUS | CNT. CARPET | REF. REFERENCE | |
| CSMT. CASMENT | CSMT. CASMENT | R | R. ROD |
| D | DC. DECORATIVE | R.A. RETURN AIR | |
| DBL. DOUBLE | D.H. DOUBLE HUNG | R.O. ROUGH OPENING | |
| DIA. DIAMETER | D.M. DIMENSION | RAD. RADIUS | |
| D.L. DIVIDED LIGHT | DR. DOWN | REF. REFERENCE | |
| DRL. DOWN | D.S. DOWNSPOUT | RET. RETURN | |
| DTL. DETAIL | DW. DRAIN | RFD. REFRIGERATOR | |
| DWR. DRAWER | DWR. DRAWER | RM. ROOM | |
| E | EA. EACH | RT. RIGHT SWING | |
| ELEC. ELECTRICAL | ELEV. ELEVATION | S | S. SHELF |
| ENT. ENTERTAINMENT CENTER | E.P. ELECTRICAL PANEL | SCHED. SCHEDULE | |
| EQ. EQUAL | EQUIP. EQUIPMENT | SCRN. SCREEN | |
| F | F.D. FLOOR DRAIN | S.D. SCREEN DOOR/STORM DOOR | |
| F.F. FINISHED FLOOR | FIB. FIBRE | SECT. SECTION | |
| FIX. FIXTURE | FLR. FLOOR | S.H. SINGLE HUNG | |
| FLU. FLUORESCENT | FORM. FORMICA | SKYL. SKYLIGHT | |
| F.O.I.C. FURNISHED BY OWNER, INSTALLED BY CONTRACTOR | F.O.I.O. FURNISHED BY OWNER, INSTALLED BY OWNER | S.L. SINGLE LIGHT | |
| FR. FRENCH | FSTR. FASTENER | S.N. SOAP AND SHAMPOO NITCH | |
| FX. FIXED GLASS | | SPKR. SPEAKER | |
| G | GALV. GALVANIZED | SPEC. SPECIFICATIONS | |
| G.B. GLASS BLOCK | G.C. GENERAL CONTRACTOR | SQ. SQUARE | |
| GLZ. GLAZING | GRNT. GYP. GYPSUM BOARD | S.S. SOLID SURFACE | |
| H | H. HIGH | S.S. STAINED & SCORED CONCRETE | |
| H.B. HOSE BIB | H.L. HALF LIGHT | S.T. SOLAR TUBE | |
| H.A.C. HEAT / VENT / AIR CONDITIONING | H.RDWR. HARDWARE | STL. STEEL | |
| HORIZ. HORIZONTAL | HTG. HEATING | STR. STRUCTURE | |
| I | I.D. INSIDE DIAMETER | SYS. SYSTEM | |
| IN. INCH | INS. INSULATION | T & G TONGUE & GROOVE | |
| INT. INTERIOR | | T.G.D. TEMPERED GLASS DOOR | |
| | | THR. THRESHOLD | |
| | | T.O. TOP OF | |
| | | T.P. TOP OF PLATE | |
| | | TRM. TRANSLUM WINDOW | |
| | | TRPL. TRIPLE | |
| | | TWN. TWIN | |
| | | TYP. TYPICAL | |
| | | V.B. VAPOR BARRIER | |
| | | VERT. VERTICAL | |
| | | V.I.F. VERIFY IN FIELD | |
| | | VNR. VENEER | |
| | | VOL. VOLUME | |
| | | W | W. WIDE |
| | | W. WITH | |
| | | W.H. WATER HEATER | |
| | | W.DR. WARMING DRAWER | |
| | | WD. WOOD | |
| | | WIN. WINDOW | |
| | | WT. WEIGHT | |
| | | Y | YR. YEAR |

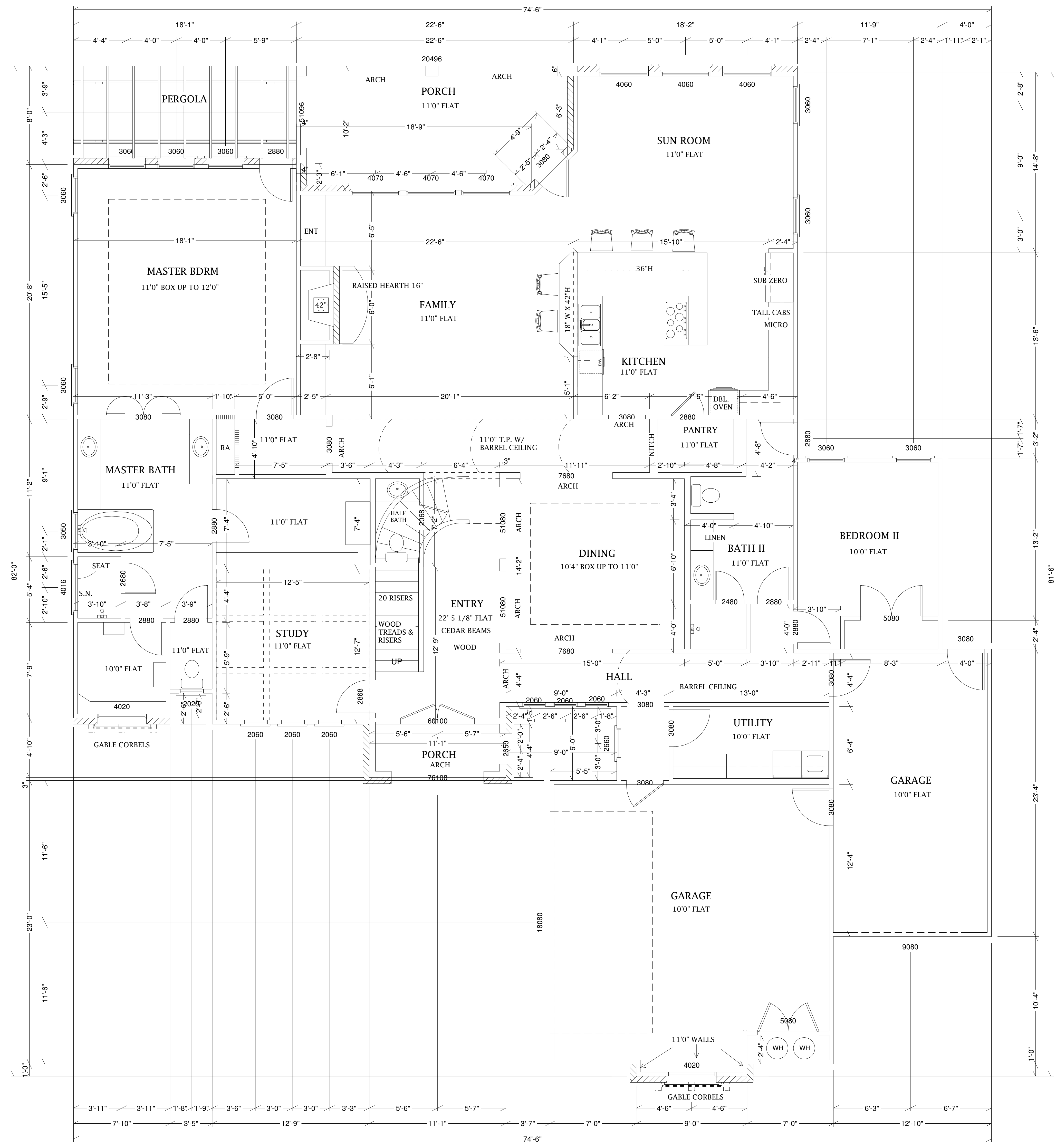

NOTICE
 1. LIMIT OF DESIGNER'S LIABILITY NOT TO EXCEED THE TOTAL PRICE PAID FOR PLANNING AND DESIGNING SERVICES.
 2. DESIGNER IS RESPONSIBLE FOR FURNISHING ONE ORIGINAL SET. ALL COPIES ARE THE RESPONSIBILITY OF THE BUILDER AND/OR HOME OWNER.

SQUARE FOOTAGE	
A/C FIRST	3050
A/C SECOND	1452
TOTAL A/C AREA	4502
PORCHES	498
GARAGE	833
TOTAL	5833

JOB: AFFINITY - 07 - 1C
DATE: 8/10/2007
PAGE: 2 OF 4

ATHENS DESIGNS
 2505 1/2 GOAT CREEK PKY, KERRVILLE, TX 78028-4342
 OFFICE (830) 896 - 0892 FAX (830) 792 - 4756

AFFINITY HOMES CORP.
 OFFICE (512) 266 - 2656 FAX (512) 266 - 3282

AFFINITY - 07 - 1C

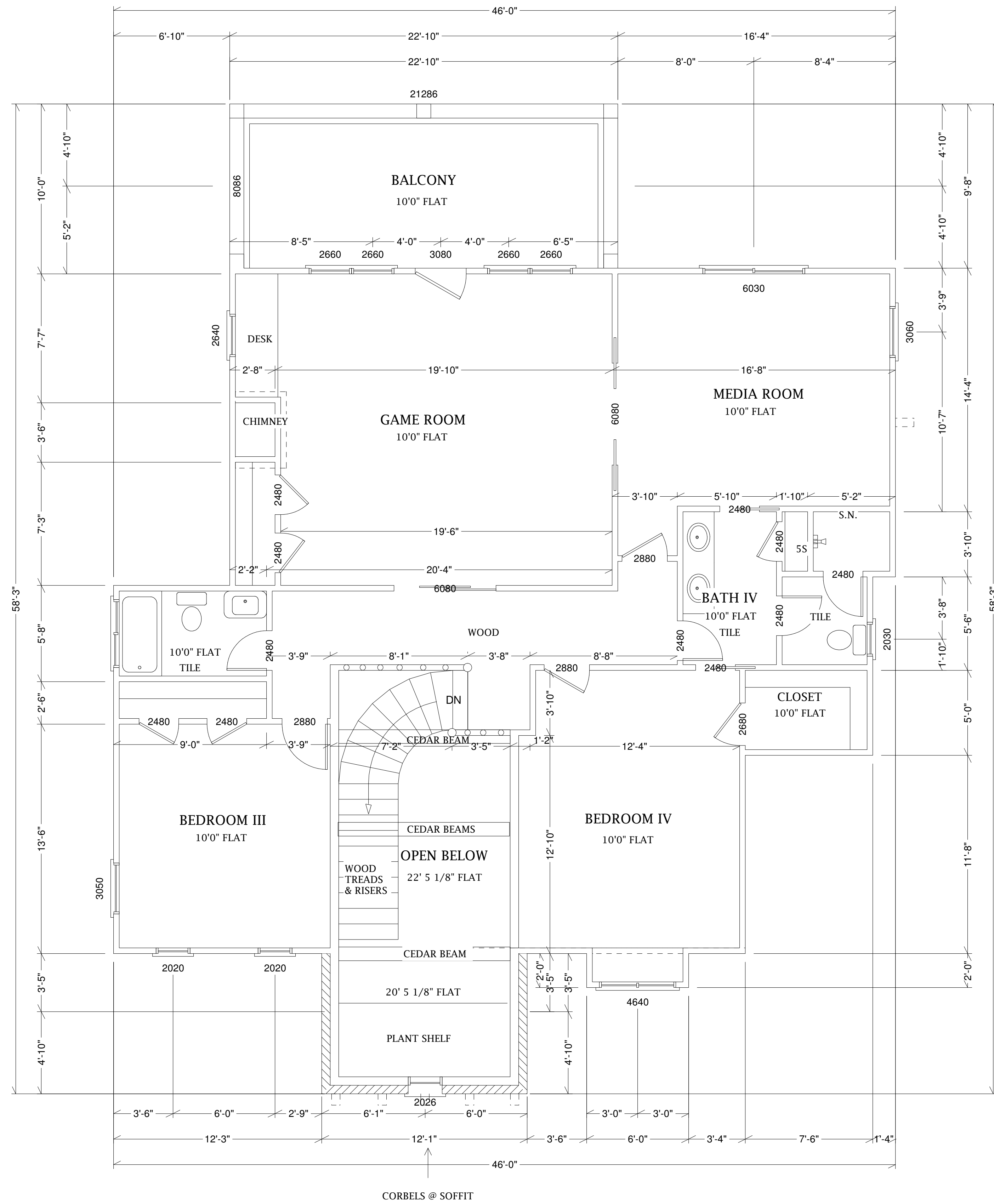

NOTICE

1. LIMIT OF DESIGNER'S LIABILITY NOT TO EXCEED THE TOTAL PRICE PAID FOR PLANNING AND DESIGNING SERVICES.
 2. DESIGNER IS RESPONSIBLE FOR FURNISHING ONE ORIGINAL SET. ALL COPIES ARE THE RESPONSIBILITY OF THE BUILDER AND/OR HOME OWNER.

JOB: AFFINITY - 07 - 1C
 DATE: 8/10/2007
 PAGE: 3 OF 4

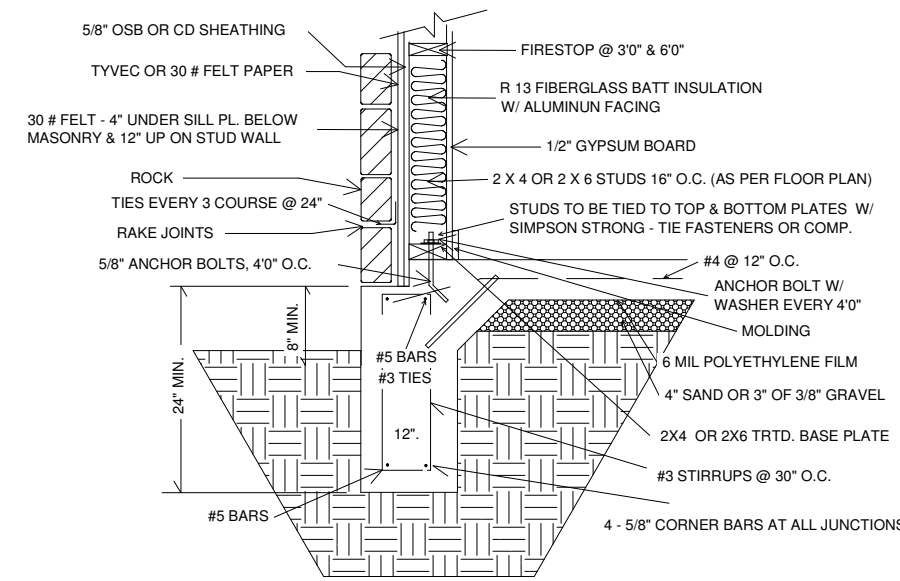

EXTERIOR WALL WITH STONE

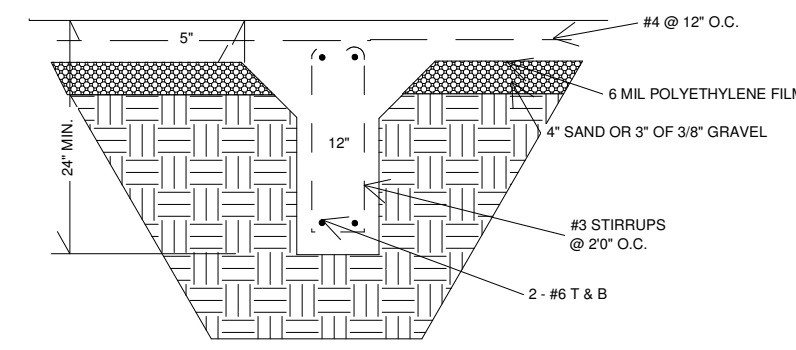

INTERIOR BEAM

1/2" = 10"

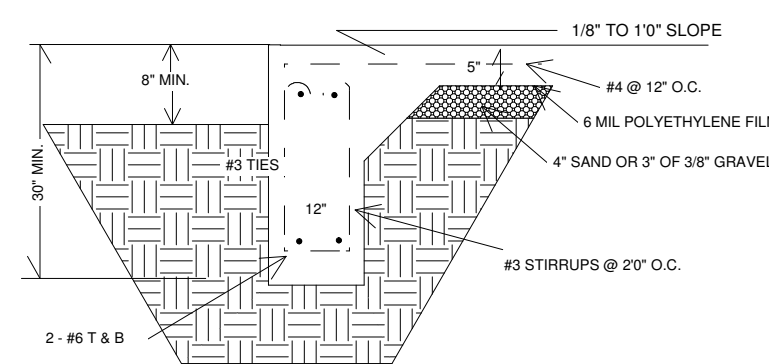

EXTERIOR PORCH BEAM

1/2" = 10"

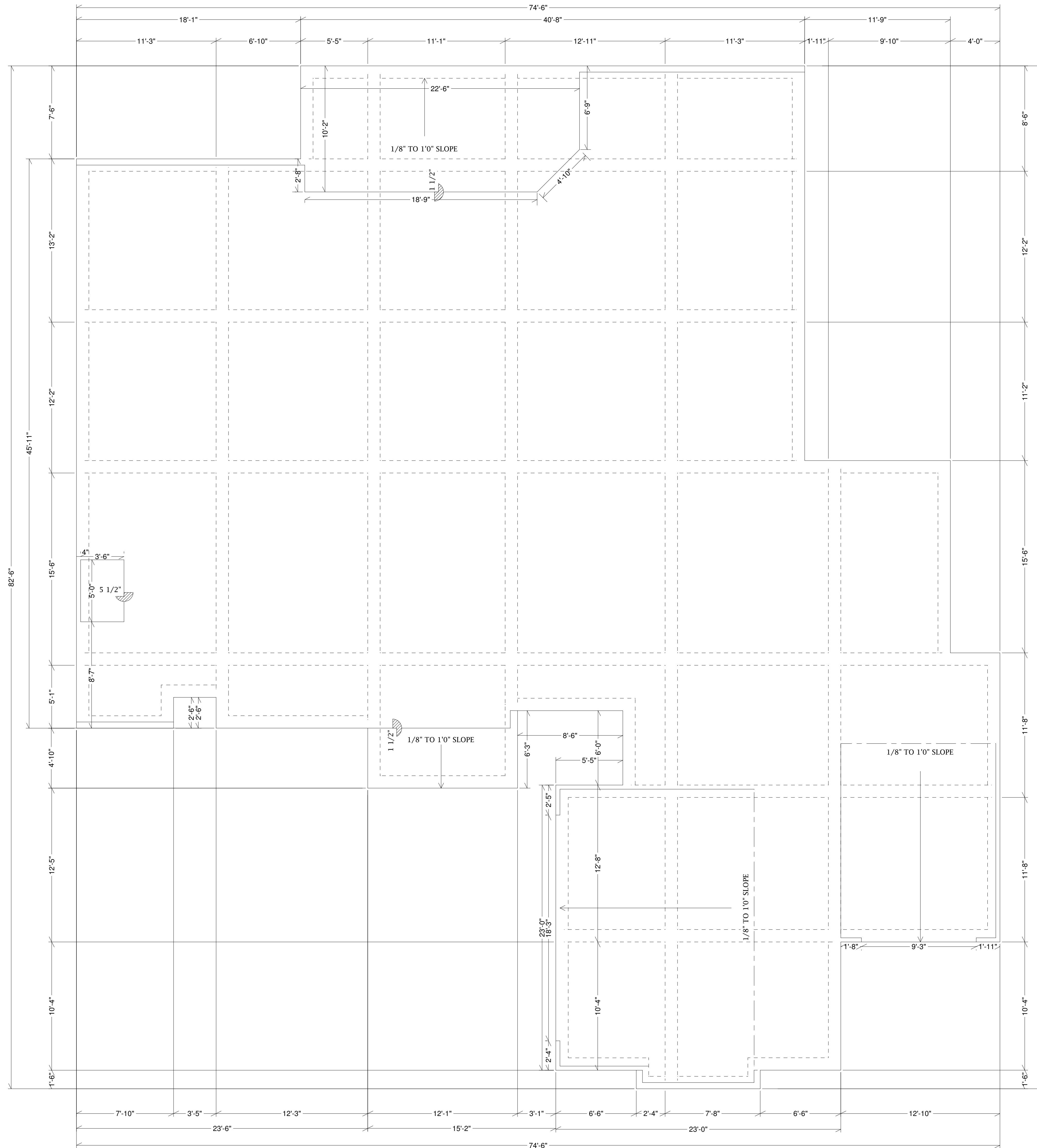

NOTICE
 - LIMIT OF DESIGNER'S LIABILITY NOT TO EXCEED THE TOTAL PRICE PAID FOR PLANNING AND DESIGNING SERVICES.
 - DESIGNER IS RESPONSIBLE FOR FURNISHING ONE ORIGINAL SET. ALL COPIES ARE THE RESPONSIBILITY OF THE BUILDER AND/OR HOME OWNER.

JOB: AFFINITY - 07 - 1C
 DATE: 8/10/2007
 PAGE: 4 OF 4

1/4" = 10"